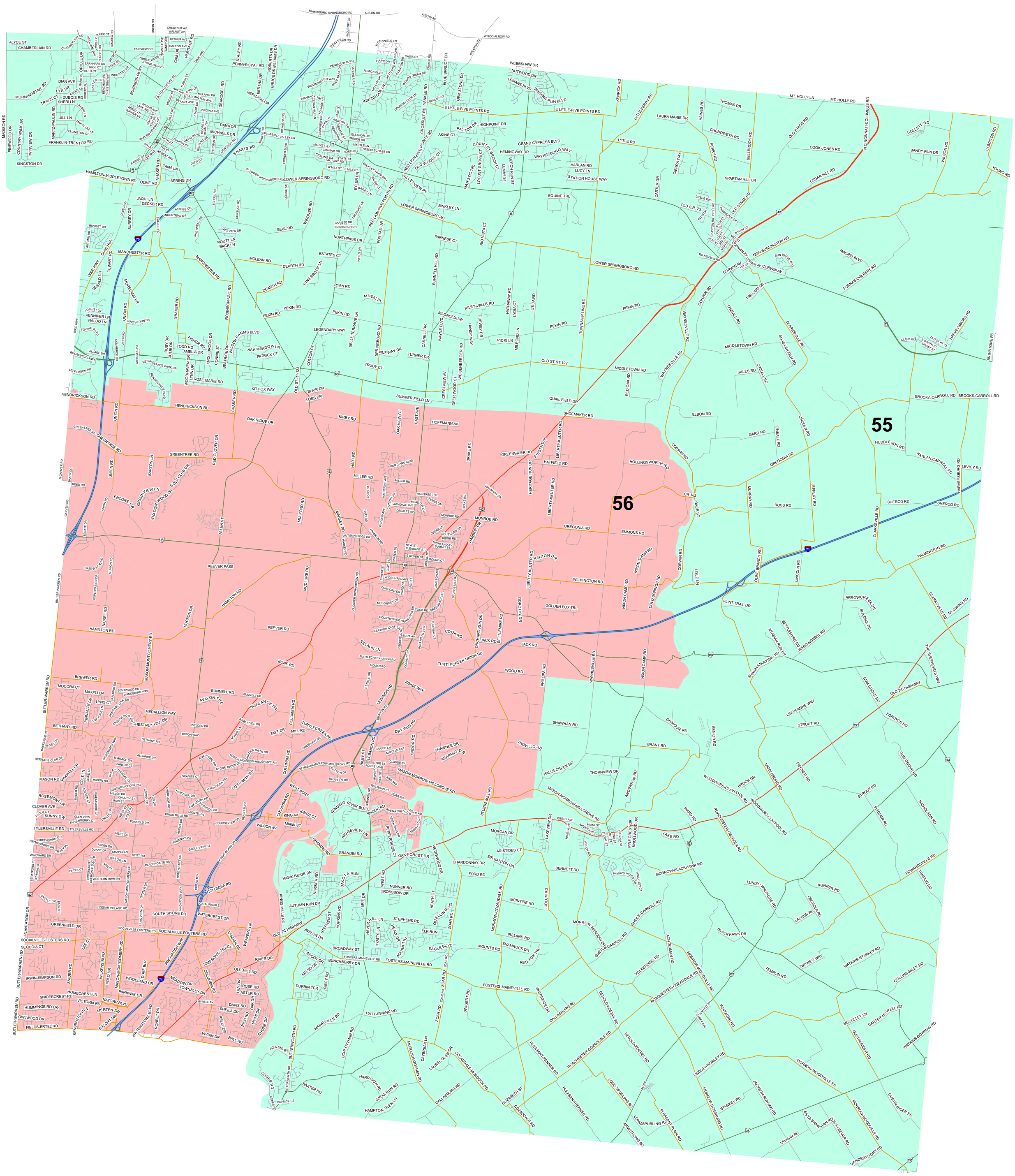

WARREN COUNTY
OHIO HOUSE DISTRICTS

55

56

Date: 2/26/2024

1 inch = 3,192.91 feet

Warren County, Ohio
Customized Property Map

The provider makes no warranty or representation with respect to t his information, its quality or suitability for a particular purpose. This information is provided AS IS, and the requester assumes the entire risk as to its quality and suitability.

The provider will not be liable for direct, indirect, incidental, or consequential damages resulting from any defect in the information.

The provider shall have no liability for any other information, programs or data used with or combined with the requested information, including the cost of recovering information, programs or data.

N

Warren County Administration Building
406 Justice Drive
Lebanon, OH 45036